



SWINDON TOWN

football club



**official
programme 6d**

furniture & furnishings

of charm and distinction . . .
carpets floor coverings loose
covers curtains skilled workshop
repair service . . .

furnishing contractors
to:
government departments
hospitals hotels
schools factories
offices . . .

Our fully trained and
experienced staff
can deal promptly
and efficiently
with any furnishing
problem

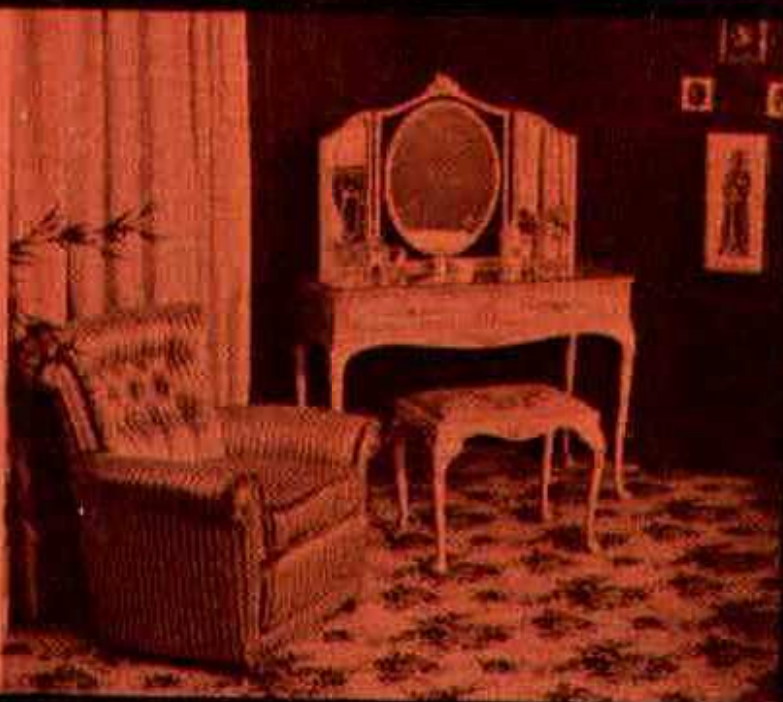

mills+merricks Ltd

established over 65 years

16/17 Bridge Street Swindon phone 5365/6

SWINDON TOWN FOOTBALL COMPANY LIMITED

Registered Office: COUNTY GROUND, SWINDON

Directors:

Mr. W. J. CASTLE (Chairman) Mr. H. E. LANE (Vice-Chairman)
Messrs. F. L. COLLINGS, A. W. DONE, M. EARLE, R. FRICKER, C. J. GREEN,
F. PLYER, H. WILLIAMS and K. H. WILMER.

Manager: D. WILLIAMS.

Secretary: R. MORSE.

VOL. 18

TUESDAY, 19th MARCH, 1968

No. 23

TUESDAY, 19th MARCH, 1968

DIVISION III

SWINDON TOWN

v.

SHREWSBURY TOWN

Kick-off 7.30 p.m.

REFEREE:

MR. K. MARKHAM (Woking)

LINESMEN:

Red Flag—MR. J. HELPS (Swansea)

Yellow Flag—MR. L. H. HOLLAND (Wheatley)

The Borough Stationers

6 Commercial Road Swindon

For all office stationery

Backed by the resources of the
Borough Press

The most comprehensive stock in the District

Meet your friends for an enjoyable evening at

THE KINGSDOWN ARMS

(Host A. W. Vann)

FULLY LICENSED - ARKELL'S BEERS
SNACKS - Etc.

STRATTON ST. MARGARET

Tel. 3283

WILSONS (SWINDON) LTD.

BUILDERS OF MODERN ATTRACTIVE
HOUSES AND BUNGALOWS

Developments at:

Upper & Lower Stratton — Blunsdon & Highworth

HEAD OFFICE:

90/91 COMMERCIAL ROAD - SWINDON

Telephone Swindon 6361/3

NEWS and VIEWS

So to the third successive home game. Will it result in a win? So much depends on these home games. Since the away win hopes have risen. This was reflected in the attendance at the Orient game — 14,154, what wonderful support. Frankly, after the disappointment of Bournemouth, one dared hope for a gate of 10,000. Yet we had this fine figure. How fortunate is Swindon, not only in its numbers but the loyalty of its supporters. They were certainly behind the team that evening. The victory was quite decisive, four goals to nil, but the football was not of such a high standard as we have witnessed on previous occasions.

The ground was dry, and the light ball was frequently high in the air. Our first two goals were good ones, but credit must go to the Orient. They were triers right to the final whistle, and a great sporting team. It was ninety minutes all go, no incidents, few fouls — no deliberate ones — little gamesmanship. In fact the game was played as it should be, keen, fast, but in the right spirit. Surely if the Orient continue to play in this manner they will get what they deserve — freedom from relegation worries. We are sure all our supporters appreciated their efforts.

Our visitors today frequently do well at Swindon. In fact they could be called one of our “bogey” teams.

Too many times have they taken points from the County Ground and last season was no exception. We played Shrewsbury Town on Saturday, 8th October, 1966.

Swindon (2): Hicks; Dawson, Trollope; Morgan, Nurse, Harland; Penman, Brown, Lawton, Smart, Rogers.

Come Co-operative Shopping



FOR
THE BEST
IN
MEN'S
WEAR

**SWINDON AND DISTRICT CO-OPERATIVE SOCIETY
6 FLEET STREET, SWINDON**

NEWS AND VIEWS—continued

Shrewsbury Town (2): Boswell; Wright, Fellows; Hemsley, Wood, Brodie; Meredith, Clarke, Dolby, Boardman, Thom.

Scorers: Swindon: Penman (2); Shrewsbury Town: Dolby, Clarke.

Attendance: 7,985.

Referee: Mr. P. Bye.

The inside-right, Clarke, has recently been transferred to Queen's Park Rangers for a fee in the region of £40,000.

Shrewsbury Town joined Division III (South) in 1951, and in their first visit to Swindon won by the only goal scored. In season 1960-61, they won at the County Ground 2—0 in the League Cup and a few weeks later defeated us 1—0 in the First Round of the F.A. Cup, again at the County Ground.

Their manager, Mr. Arthur Rowley, is one of the longest-serving men in the game. He still holds the record for the highest total of goals scored in League and Cup games, and it seems it will remain intact for a long time.

No doubt our supporters followed the fortunes of Sheffield Wednesday in the F.A. Cup. It was interesting to see extracts of the game against Chelsea on "Match of the Day". We were sorry they lost the replay, as we still retain happy memories of our visit to Hillsborough — a most friendly club who made everyone welcome.

16th March was dead-line for transfers this season. There doesn't seem to have been so much activity as usual at this period. We wonder why? Is it the fantastic high transfer fees or the wages and contracts involved when a player moves?

Tel: Swindon 5884

W. J. SELWOOD

Saddlery

General Leather Goods Manufactured
and Repaired to Your Individual
Requirements

103 BROAD STREET
SWINDON WILTS

Always at your service

L. BIBBY

For all Types—Rags, Iron and Metal,
etc. Spot Cash Paid. Please Tel. 2101
and our van will call.

THE PADDOCK, ERMIN STREET
STRATTON ST. MARGARET

★ **Cedarwood Sheds** ★

★ **Workshops and Greenhouses** ★

Made locally by

H. R. SPACKMAN

SHRIVENHAM ROAD - SWINDON - WILTS

Telephone Swindon 4458

**WISES CATERING
SERVICE**

(Reg. Wise)

Our Caterer for the past 19 seasons
Guarantees

A GOOD CUP OF TEA AT THE
COUNTY GROUND

A full range of Sweets & Cigarettes
at any of our five kiosks on your
way in. **ENJOY YOURSELF**

Warnes Rentals

To be sure!

51 Commercial Road,
SWINDON

Tel: 6486

One wonders how long this state of affairs can continue. The gates of many clubs, especially in Divisions III and IV, do not warrant such high wages as appear to be in operation at present. It certainly means a reduction in the playing staff of almost every club in the country.

After today's game we have five home and six away to play. The Easter fixtures involve little travelling. On Good Friday, 12th April, we play at Oxford. Then follows a home game against Southport on the Saturday. The return game with Oxford United will be played on Tuesday, 16th April, kick-off 7.30 p.m. That of course means no match on Easter Monday, either for the first team or the Reserves.

It is a little unfortunate that our last two matches of the season are away: 4th May, Bristol Rovers; 11th May, Grimsby Town. If we are still in the running for promotion at that period home games would have been a great advantage, both from the playing point of view, and the attendance. One thing we can be sure of — a magnificent following of supporters, even if we have only a semblance of a chance of going up. It does appear at present as if interest will be maintained to the end of the season. This will make our total attendance for the year very high. At present we are a long way ahead at the top of the list for average attendances of League Division III clubs.

We are most fortunate and we earnestly hope our supporters will soon be rewarded with a higher grade of football. After all, the expense incurred by most supporters is quite high (entrance, travelling, programme, plus other members of the family), and they really have every right to expect first class entertainment.

Swindon Sports Centre

FOR ALL YOUR SPORTS EQUIPMENT & SPORTS CLOTHING

Largest range of Football Boots, Adidas, Mitre, Lawrence,
Wint, Pocock etc.

Supporters Club Scarves, Rattles etc. Send for Winter Catalogue.

23 COMMERCIAL ROAD, SWINDON

Telephone: 4270

Suppliers to Swindon Town A.F.C.

Maylott Studios

For GROUP & SPORT Photographs

Official Photographer to
Swindon Town Football Club

31 FARINGDON ROAD
TEL. 22792

Notton's Cafe

COUNTY ROAD

200 yards from Ground

PERFECT MEALS AT ALL TIMES

L. Wollen

OFF LICENCE

WINES and SPIRITS

Arkell's Ales and Stout

373 Cricklade Road, Swindon
Deliveries Daily Phone 3508

C. DUNN & SON

Builders & Decorators

Alterations, Renovations,
Conversions, Plumbers &
Sanitary Engineers

503 CRICKLADE RD. Tel. 22522

W. COLLINS (Swindon) LTD.

TURF ACCOUNTANTS

69 COMMERCIAL ROAD - SWINDON

TEL. 21371

AND AT THE GREEN, LYNEHAM

LAST WEEKS MATCHES

FOOTBALL LEAGUE (DIVISION) III

Saturday, 16th March, 1968.

Drew with COLCHESTER UNITED (Home) 1—1.

Team: Jones; Thomas, Trollope; Dawson, Nurse, Harland; Heath,
Noble, Terry, Butler, Rogers. Sub. Penman.

Scorer: Rogers.

Referee: Mr. J. E. Carr (Sheffield).

Attendance: 13,515.



Check YOUR driving and YOUR car
Make both as safe as you can for

NIGHT DRIVING

Accidents at night are twice as likely
to have serious or fatal results



W. J. CASTLE

Office and Bakery:

4 and 5 MARKET STREET
SWINDON

Telephone 22017

Specialists

BIRTHDAY CAKES - WEDDING CAKES

DAIRY CREAM - PASTRIES

BUNS - ROLLS - SPONGES

Do not let **CHILBLAINS** spoil a good game



RELAPERNE

Price 2/6 from your CHEMIST

2/10 Post Paid from

BALLARD & CO. (CHEMISTS) LTD.

FARINGDON - BERKS

OUR VISITORS



SHREWSBURY TOWN FOOTBALL CLUB

ALAN HENRY BOSWELL (Goalkeeper)

Joined Shrewsbury Town from Walsall in August 1963 and has made 200 appearances in that time. An F.A. Prelim Coach and a native of West Bromwich.

GEORGE BOARDMAN (Inside Forward)

Signed professional in June 1963, after great success as an amateur with Queen's Park and a Scottish Amateur International. Is a native of Glasgow and a strong, resourceful forward.

ERIC BRODIE (Wing Half)

Came from Dundee United in 1963 and was previously with Forfar Athletic. Scottish Junior International he is also a County class cricketer. Has played centre half and inside forward.

BARRY STOBART (Inside Forward)

An experienced inside forward recently acquired from Aston Villa. Native of Doncaster, he spent eight seasons with Wolverhampton Wanderers, a short time with Manchester City, and four seasons with Aston Villa. A forceful and speedy player. Won an F.A. Cup Winners Medal with Wolverhampton Wanderers.

JAMES McLAUGHLIN (Wing Forward)

Rejoined Shrewsbury Town from Peterborough United in September. Gained several Caps for Ireland whilst with Shrewsbury Town and Swansea Town, where he migrated from Shrewsbury and then to Peterborough. His first professional club was Derry City and then Birmingham City. Speedy and a great goal taker.

ANTHONY GREGORY (Full Back)

Born in Dawley, Shropshire, and joined the Club from school as an apprentice professional in April 1962. Made many first team appearances, but his progress last year was marred by a cracked shinbone.

"A FAMOUS NAME IN ROSES"

GREGORY'S ROSES

STAPLEFORD NOTTINGHAM

An agent for Rose Trees grown by Gregory's of Nottingham.

All bushes are guaranteed and will be replaced if fail to bloom.

Discount on quantities over £2.

For catalogues and details apply:-

**K. M. CLARKE, THE WHITE HOUSE, EASTROP,
HIGHWORTH, WILTS.**

Telephone: Highworth 322

G. H. FLOWER & SON LIMITED

WOOD LANE, CHIPPENHAM

LICENCE No. S.2802

PHONE 2017

SCRAP METAL

and

GENERAL WASTE SALVAGE DEALERS

Plant dismantling carried out

Members of

National Association of Non-Ferrous Metal Merchants

THE PORK SHOP

(Swindon Bacon Curing Co. Ltd.)

Specialists in

BACON - PORK - COOKED HAM

50 FLEET STREET - SWINDON

TEL: 22122

OUR VISITORS—continued

COLIN RONALD HEMSLEY (Wing Half or Inside Forward)

After being both Associated Schoolboy and Amateur signed apprentice professional last July and full-time professional in April. Born Highley, Shropshire. Brother of Club skipper, Ted Hemsley. A Minor Counties cricketer.

EDWARD JOHN ORTON HEMSLEY (Wing Half)

Born Stoke-on-Trent. Brother of Colin and team skipper last season. Worcestershire batsman of some repute and a talented player at soccer. Joined from grammar school, amateur 1959 and professional 1961.

GRAHAM CLAPHAM (Inside Forward)

This 19-year-old inside forward joined the Club just prior to the season from Newcastle United, where he was a regular Central League player. He is a native of Lincoln and his brilliant ball play and quick movement proves him as a player of great potential.

PETER DOLBY (Centre Half or Wing Half)

This tall, lanky Derby-born player came from Heanor in February 1960 and is a most versatile player often playing in the forwards. Also an F.A. Prelim Coach and a good cricketer.

TREVOR GEORGE MEREDITH (Wing Forward)

Born at Bridgnorth, Shropshire, but spent eight seasons at Burnley before joining Shrewsbury Town in May 1964. This diminutive outside right is a menace to all defences whom he opposes.

GEOFFREY ALAN FELLOWS (Full Back)

West Bromwich born, this small but sturdy full back signed in June 1965, from Aston Villa, where he spent five seasons.

ALFRED EDWARD HOWSON WOOD (Centre Half)

Born in Macclesfield. Joined from Manchester City in June 1966 where he spent five seasons. England Youth International and F.A. Prelim Coach.

BRETTS

PET AND GARDEN SUPPLIES

**32-33 Commercial Rd.
Swindon**

**6 Cromwell St.
Swindon**

Electric Shaver Specialists

Repairs, spares, 8 hour servicing for all makes.
Full range of new shavers. Reconditioned shavers.
Part exchanges. Agents for "Executive" shavers.

BARBER SHOP

117 MANCHESTER ROAD, SWINDON

Telephone: 3131

**FOR ALL YOUR ANGLING NEEDS
CONSULT**

FRANK WOODWARD

Swindon's Fishing Tackle Specialist

**25 HAVELOCK ST., SWINDON
PHONE 3879**

For Paints of Good Quality

H. S. HODGES & SONS (SWINDON) LTD.

**CRICKLADE RD., SWINDON
PHONE 22422**

**Dulux, Brolac, Valspar, Wallcharm,
etc.**

SOUTHERN LAUNDRY CO. LTD.

Launderers and Dry Cleaners

**HAYDON ST. - SWINDON
TELEPHONE 4161**

**The Advertisers in this
programme have supported
the Club. Will you help us
reciprocate by supporting
them whenever possible?**

THE FOOTBALL COMBINATION

1967

Date	Opponents	Ground	Result
August 19	CHELSEA.....	(A)	0—1
26	SOUTHAMPTON.....	1,625 (H)	0—3
29	BIRMINGHAM CITY.....	(A)	0—4
September 2	IPSWICH TOWN.....	(A)	1—6
9	WALSALL.....	1,278 (H)	0—2
16	GILLINGHAM.....	(A)	0—1
23	ARSENAL.....	(H)	0—1
October 7	SOUTHAMPTON (C).....	(A)	0—5
14	WEST HAM UNITED (C).....	(A)	2—5
November 4	WEST HAM UNITED (C).....	(H)	0—2
18	SOUTHAMPTON (C).....	(H)	1—3
21	PLYMOUTH ARGYLE (C).....	(H)	0—0
29	PLYMOUTH ARGYLE (C).....	(A)	1—4
December 2	ARSENAL (C).....	(H)	1—2
12	ARSENAL (C).....	(A)	0—2
16	CHELSEA.....	(H)	0—2
23	SOUTHAMPTON.....	(A)	2—2
26	COVENTRY CITY.....	(H)	2—4
1968			
January 2	COVENTRY CITY.....	(A)	2—5
16	WALSALL.....	(A)	1—5
20	GILLINGHAM.....	(H)	0—0
February 3	ARSENAL.....	(A)	1—0
5	PETERBOROUGH UNITED.....	(A)	3—2
10	BIRMINGHAM CITY.....	(H)	0—2
17	LEICESTER CITY.....	(A)	1—2
24	TOTTENHAM HOTSPUR.....	(A)	2—6
March 2	NORTHAMPTON TOWN.....	(H)	2—0
9	WEST HAM UNITED.....	(H)	2—0
20	PLYMOUTH ARGYLE.....	(A)	
23	PETERBOROUGH UNITED.....	(H)	
30	WEST HAM UNITED.....	(A)	
April 6	LEICESTER CITY.....	(H)	
20	TOTTENHAM HOTSPUR.....	(H)	
30	NORTHAMPTON TOWN.....	(A)	
May 4	PLYMOUTH ARGYLE.....	(H)	
	IPSWICH TOWN.....	(H)	

Hatton's Newsagency

A. J. D. & N. J. Woodhouse

**Newsagents :: Tobacconists
Confectioners**

Agents for Wessex School of
Motoring

Booking Agents for Rimes Coaches

6 Regent Circus (near G.P.O.)

Telephone Swindon 22731

HULFORD MOTORS Ltd.

SELF DRIVE HIRE

Fleet of 1968 Fords
Escorts, Cortinas De-Luxe,
Cortinas 1600 Estate (column
change), Zephyr V4

SHRIVENHAM ROAD

(200 yards from Football Ground)

Phone 4934

Large Car Park available

For High Class
Central Heating, Plumbing
Painting and Decorating
Electrical Installations
and Repairs

**NORTH WILTS
Sanitary & Heating
Co. Ltd.**

NEWPORT ST., SWINDON

Phone 5373/4

**your savings
are safe and
sound in ...**

MEMBER OF THE BUILDING
SOCIETIES ASSOCIATION

**BRISTOL
BUILDING**

Swindon
BRISTOL & WEST HOUSE

SWINDON TOWN

Jones

Thomas (2)

Trollope

Dawson (4)

Nurse (5)

Heath (7)

Noble (8)

Terry (9)

**KEEP IN TOUCH
EVENING
ADVERTISER
WITH THE NEWS**

Swindon's 12th Man
Penman

McLaughlin (11)

Boardman (10)

Brodie (9)

Dolby (6)

Wood (5)

Fellows (3)

Gregory

Boswell

SHREWSBURY TOWN

Mills & Merrick

Complete House Furnish

Furnishing Contract

16-17 BRIDGE STREET, SWINDON.

BRISTOL & WEST BUILDING SOCIETY

Swindon Office:

BRISTOL & WEST HOUSE, REGENT CIRCUS, SWINDON

SWINDON TOWN

Jones

nas (2) Trollope (3)

Nurse (5) Harland (6)

Terry (9) Butler (10) Rogers (11)

KEEP IN TOUCH
EVENING
ADVERTISER
WITH THE NEWS

These teams are subject
to alteration

Shrewsbury's 12th Man
Pountney

(10) Brodie (9) Stobart (8) Roberts (7)

Wood (5) Hemsley (4)

ows (3) Gregory (2)

Boswell

SHREWSBURY TOWN

c Merricks Ltd.

House Furnishers and

ishing Contractors

, SWINDON.

Tel: 5365/6

McILROYS RESTAURANT

Banqueting & Ballroom

for morning coffee,
luncheon and
afternoon tea - in
pleasant surroundings -
you will find McIlroys
are top of the
'league'. For all
occasions.

Fully Licenced. Parties and
Functions catered for.

McIlroys Restaurant
64-72 Regent Street
Tel. 5294



THE ALCOHOL FUEL

COATE GARAGE

REPAIRS - OVERHAULS - WELDING
SERVICING - REBORING - TYRES

Props. E. V. & W. H. Mattick
Marlborough Rd., Swindon

SUPPORTERS *CLUB* NOTES

The loss of one point last Saturday against Colchester United was a serious setback in the race for promotion. Accordingly, tonight's match is of paramount importance to both Shrewsbury and ourselves. So let's hear a continuous roar of encouragement for the full ninety minutes. Swindon supporters will be pleased to see any Shrewsbury supporters in the Supporters Club Social Club before and after the match—the Clubhouse is in the car park just outside the ground.

Last Wednesday, at McIlroys Ballroom, the annual Dinner and Dance proved to be one of the most successful held—certainly the best since the celebration following promotion to Division 2. Amongst the guests were the Deputy Mayor of Swindon, Mrs. R. J. Lock and the Deputy Mayoress, Mrs. Evans; Mr. Tom Lyons, Sports writer for the "Daily Mirror". Representatives from the Football Club included Mr. W. J. Castle, Chairman and Mrs. Castle; Mr. and Mrs. C. Green, Mr. and Mrs. R. Fricker, Mr. and Mrs. F. Plyer, Mr. H. Williams (Directors), Mr. Danny Williams (Manager) and Mr. Ford, Mr. R. Morse (Secretary), Mr. Mel Nurse, Mr. and Mrs. Owen Dawson, Mr. and Mrs. John Trollope and Mr. and Mrs. Donald Rogers enjoyed dinner with us and were joined, at the dance later by most of the other players. A welcome visitor was Dennis Peeple and his wife—supporters will remember Dennis, who was one of our apprentice professionals a few years ago. Affairs took a lively turn when Stan Harland got into top gear. Mr. Pete Lowe proved an excellent Toastmaster and an even better M.C. during the dance. Topped by music for all tastes by the Dal Combo — who played throughout dinner as well—there was never a dull moment.

Mr. Castle, unfortunately, was unable to speak, having lost

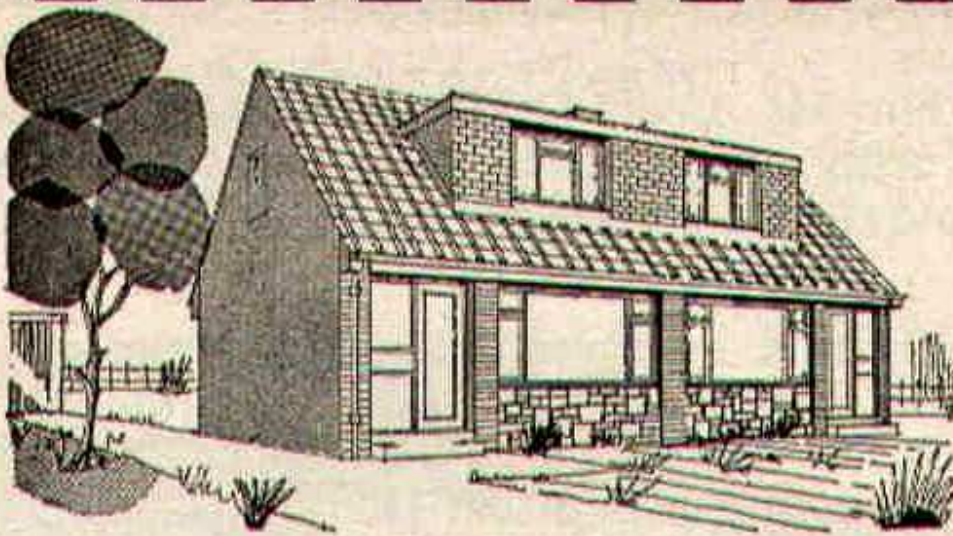

throughout the West

you will find Bradley Estates beautifully situated to meet the requirements of modern living. If you are thinking about a new home and would like to receive full details of our current and planned estates write now to 74 Victoria Road Swindon Wiltshire. Please send me details of

- ☐ Green Meadow Estate, Swindon, Wiltshire
- ☐ Nythe Estate, Swindon, Wiltshire
- ☐ Monkton Park Estate, Chippenham, Wiltshire
- ☐ Park Hill Estate, Frome, Somerset
- ☐ Milldown Estate, Blandford Forum, Dorset
- ☐ Southwick Estate, Trowbridge, Wiltshire
- ☐ Estates planned for Poole, Dorset

Name

Address



BRADLEYESTATES

SUPPORTERS' CLUB NOTES—continued

his voice, but Mr. Cecil Green, stepping into the breach, proved a worthy substitute. He paid handsome tribute to the work put into the Club's affairs by members of the Supporters Club.

Danny Williams, as usual, provided ample light relief in his inimitable North Country style, and admitted that the away record this season puzzled him as much as the supporters. He still emphasised that Division 2 was, at least, the primary target, and there is no doubt that he is still thinking in terms of this season.

Mr. Tom Lyons, replying to the toast on behalf of the Visitors, paid tribute to the team by saying that, in the opinion of practically all sports writers, Swindon Town is the best footballing side in Division 3. He also paid tribute to the behaviour of the Club's various teams on the field, particularly in respect of sportsmanship and absence of foul play — a tribute shared, I am sure, by all supporters, home and away. The Supporters themselves must contribute to this record, as, from recent letters in the Press, Swindon supporters are recognised far and wide for their good behaviour and sportsmanlike approach to the game.

Mr. Jack Plunkett proposed the toast "The Swindon Town Football Club", for the Supporters Club, and emphasised the need for support of the Supporters Club from everyone. Miss Margaret Pinder, proposing the toast "Our Visitors", rightly considered herself to represent all the ladies who make up a large proportion of supporters. She made the point that perhaps bad behaviour on the field might be solved by lady referees and linesmen (or should it be lineswomen)—I pass the recommendation on to the powers to be as worthy of consideration, being as practical as it is attractive.

Suppliers to the Swindon Team

MAY WE SUPPLY YOU?



EARLE

of Chippenham Limited

MAIN

FORD

DEALERS

COCKLEBURY ROAD - CHIPPENHAM

Telephone 3255

SUPPORTERS' CLUB NOTES—continued

Mr. D. Pearce, Chairman of the Supporters Club, emphasised the need for increased financial aid, through the Supporters Club, in these times of financial strain. The aim was to increase the present monthly donation, of £600 each month, from the weekly Competition, and to organise three monthly summer Draws this year and next year as a starting point. Prizes in each Draw would amount to £180 of Premium Bonds, so, with the normal Premium Bond National draws, they would really be "Double-chance draws". A suitable formula was also being sought to turn it into a "Treble chance draw", if legally possible.

The President of the Supporters Club, Mr. J. E. Sutton, presided at the function. We were all disappointed that Mrs. Sutton was not able to attend. A bouquet has been sent to her, in hospital, with the wishes of the Supporters Club for a quick recovery.

Next Saturday, at the Social Club, dancing will be to the music of the MERVE GILBERT QUARTET, whilst on Sunday next, after Bingo, music will be by the PETER LOWE TRIO.

Our younger supporters are advised to pay a visit to the Club shops, just outside the ground. A large, new, photograph is available, including a full team photograph, and large individual photos of many of the Club players—jolly good for your autograph books, and ample room for autographs.

... not just concrete, but

Premix

SWINDON AREA OFFICE c/o COLN GRAVEL CO. LTD.
CLAYDON PIKE LECHLADE GLOS.

PHONE LECHLADE 461/2

Premix—an Amey company—serves 21 counties



CLARK BROS. (Swindon) Ltd.

Building and Civil Engineering Contractors

CONSULT US FOR
BUILDING AND CIVIL ENGINEERING
CONSTRUCTION IN ALL ITS PHASES

**STRATTON ROAD
SWINDON**

Telephone
Swindon 27261



V. MASCIA



DON ROGERS

H. HIBBERD LTD.

40 NEWPORT STREET, SWINDON

Plant Hire Contractors

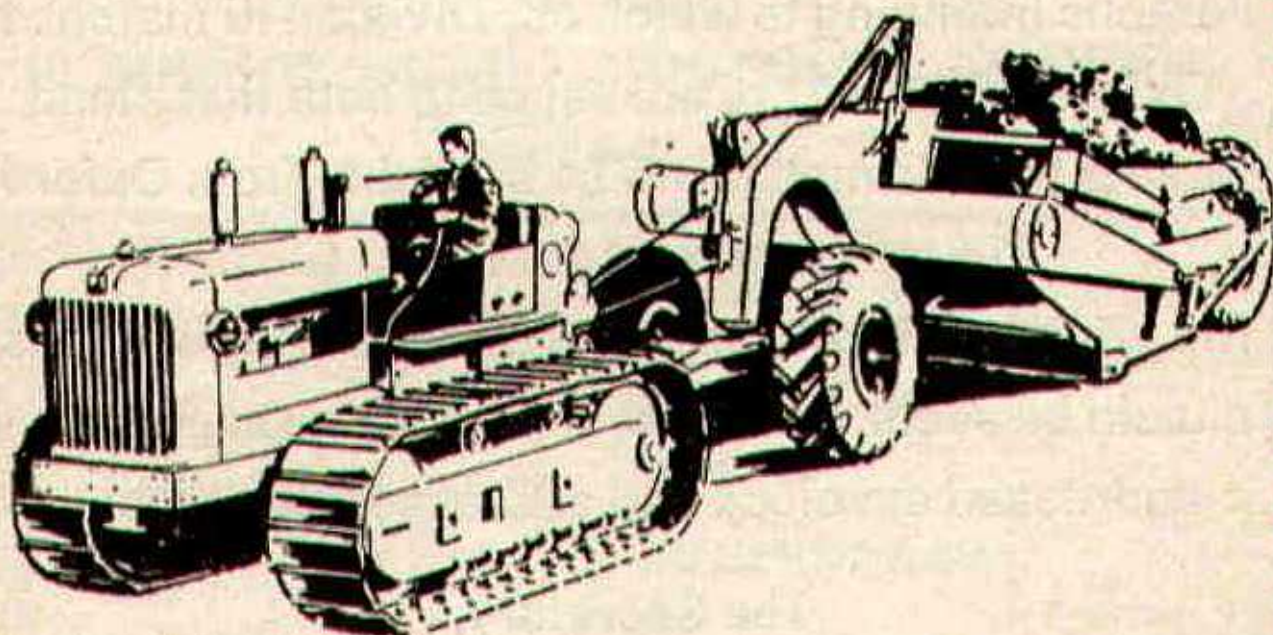

FOR YOUR EARTH-MOVING EQUIPMENT

TELEPHONE SWINDON 6125

There are vacancies for a limited number of young ladies in the Swindon Town Girls group.

Young ladies between the ages of 16 and 19 years can obtain details on application to the Secretary, County Ground, Swindon.

Persons intending to watch our Division III match at Oxford on 12th April are asked to note that stand tickets for this match will be available from Oxford United from the 1st March, 1968.

The prices of tickets are 6s. 6d. and 8s. Applications should be accompanied by a remittance and stamped addressed envelope and addressed direct to:—

**The Secretary,
Oxford United Football Ground,
Manor Ground, Beech Road,
Headington, Oxford.**

Cecil Green

Artistic Decorations in all its branches

12 Armstrong Street, Swindon, Wilts.

Tel. 4593

G. A. STREETLY

Tobacconist and Confectioner

10 BOURNE ROAD - MOREDON - SWINDON

Telephone: 4956

**"COAL!"
"COAL!"
"COAL!"**

J. WILMER

**St. Margaret's Road
Swindon**

TELEPHONE 22535

LEESE, ING & CO. LTD.

Mineral Water and Squash Manufacturers

LANSDOWN ROAD - SWINDON

TELEPHONE 22744

DIVISION III

(up to and including Monday, 18th March, 1968)

	P	W	D	L	F	A	Pts
Torquay United	34	18	8	8	48	38	44
Bury	35	17	8	10	74	53	42
Shrewsbury Town	34	14	11	9	50	43	39
Swindon Town	34	14	10	10	59	35	38
Walsall	34	15	8	11	55	46	38
Stockport County	34	15	8	11	49	43	38
Barrow	34	16	5	13	52	41	37
Oxford United	34	13	11	10	50	43	37
Brighton & H.A.	34	12	13	9	41	36	37
Gillingham	35	13	11	11	47	47	37
Reading	34	15	7	12	47	48	37
Watford	34	15	6	13	54	38	36
Peterborough United	34	14	7	13	56	55	35
Bournemouth & B.A.	35	12	11	12	38	40	35
Southport	33	13	7	13	48	48	33
Bristol Rovers	34	12	7	15	53	48	31
Northampton Town	34	10	11	13	42	50	31
Oldham Athletic	35	13	4	18	45	52	30
Tranmere Rovers	32	10	8	14	51	59	28
Mansfield Town	34	10	8	16	41	51	28
Orient	31	9	10	12	35	45	28
Colchester United	34	9	10	15	38	60	28
Scunthorpe United	35	8	10	17	43	64	26
Grimsby Town	33	7	7	19	33	56	21

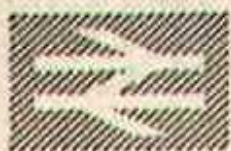

British Rail

We can organise your Group Travel—very well too!

As a start . . . you need only ten people to qualify for the Special Group Travel discount (two children count as one adult).

And to go on with . . . there are reduced fares for day outings, single and return; for parties making journeys over a period; and for individuals (minimum) travelling to one particular point for a business meeting or conference.

Ask at your local station or travel agent for full details.

ESTABLISHED 1923

DOBELL SHEARMAN

& CO. LTD.

£10 TYPEWRITERS from £10

Also full selection new standard and portable typewriters
OFFICE EQUIPMENT

29 High Street & 33 Faringdon Road, Swindon.

Tel. 4961/2

Heating Services (C.G.H.) Ltd.

**HEATING, PLUMBING & VENTILATING
ENGINEERS**

INSTALLATION & REPAIRS

24 HOUR MAINTENANCE SERVICE

28 BUCKINGHAM RD.

Tel. SWINDON 27630

FORTHCOMING MATCHES

SATURDAY, 23rd MARCH, 1968

FOOTBALL COMBINATION

PETERBOROUGH UNITED

Kick-off 3 p.m.

SATURDAY, 30th MARCH, 1968

DIVISION III

MANSFIELD TOWN

Kick-off 3 p.m.

TUESDAY, 2nd APRIL, 1968

WESSEX YOUTH LEAGUE

PLYMOUTH ARGYLE

Kick-off 7.30 p.m.

F. J. ROPER
Devizes Rd.
Swindon
Phone 22341

F. J. ROPER
Cliftonian
38 William St.
Swindon
Phone 3785

Swindon's
Finest
FISH and CHIPS

**CALL ON
YOUR
WAY
HOME**

M e n u

**PLAICE
HAKE
COD
SKATE**

**WE SHALL BE
WAITING
TO
SERVE YOU**

F. J. ROPER
High St.
Wootton Bassett

F. J. ROPER
Cross Hayes
Malmesbury

DIVISION III

Date	Opponents	Ground	Result
August 19	Brighton & Hove Albion	15,790 (H)	2-1
22	Newport County (League Cup)	10,870 (H)	1-1
25	Stockport County	9,103 (A)	0-2
29	Newport Co. (League Cup Replay)	6,537 (A)	0-2
September 2	Tranmere Rovers	12,152 (H)	3-1
4	Barrow	7,352 (A)	1-1
9	Orient	4,722 (A)	0-0
16	Northampton Town	13,280 (H)	4-0
23	Walsall	9,132 (A)	2-3
26	Barrow	13,567 (H)	0-1
30	Gillingham	12,983 (H)	2-2
October 4	Reading	17,867 (A)	1-2
7	Bury	8,222 (A)	1-1
14	Bournemouth & B.A.	11,135 (H)	4-0
21	Colchester United	4,907 (A)	1-2
24	Reading	17,229 (H)	5-1
28	Peterborough United	12,215 (H)	0-0
November 4	Mansfield Town	4,619 (A)	2-2
11	Watford	13,327 (H)	2-0
13	Tranmere Rovers	6,519 (A)	2-3
18	Southport	5,008 (A)	1-1
25	Scunthorpe United	11,944 (H)	2-0
December 2	Oldham Athletic	6,965 (A)	2-0
12	(1) Salisbury	12,193 (H)	4-0
16	Brighton & Hove Albion	9,141 (A)	0-0
19	Stockport County	12,856 (H)	2-0
26	Torquay United	12,910 (A)	1-1
30	Torquay United	18,161 (H)	1-0
January 6	(2) Luton Town	18,203 (H)	3-2
20	Northampton Town	10,339 (A)	0-2
27	(3) Blackburn Rovers	20,830 (H)	1-0
February 3	Walsall	17,288 (H)	3-0
10	Gillingham	5,116 (A)	1-3
17	(4) Sheffield Wednesday	37,364 (A)	1-2
24	Bury	14,462 (H)	2-3
27	Grimsby Town	12,791 (H)	5-0
March 2	Bournemouth & B.A.	7,517 (A)	1-2
9	(5) Shrewsbury Town	7,810 (A)	1-0
12	Orient	14,184 (H)	4-0
16	Colchester United	13,515 (H)	1-1
19	Shrewsbury Town	(H)	
23	Peterborough United	(A)	
30	(6) Mansfield Town	(H)	
April 6	Watford	(A)	
12	Oxford United	(A)	
13	Southport	(H)	
16	Oxford United	(H)	
19	Scunthorpe United	(A)	
23	Bristol Rovers	(H)	
27	(S.F.) Oldham Athletic	(H)	
May 4	Bristol Rovers	(A)	
11	Grimsby Town	(A)	

I say!

Do you know?



1817

1967

**It's our 150th ANNIVERSARY this year
WE HAVE BEEN PROVIDING
MAXIMUM SECURITY FOR SAVINGS
FOR 150 YEARS**

**INTEREST 6% IN THE
SPECIAL INVESTMENT DEPT.**

Local Offices
17 Commercial Road, Swindon.
6 Maryport Street, Devizes.

**T RUSTEE
S AVINGS
B ANK**

8,000 SEATS FOR SHEFFIELD WEDNESDAY F.C.

7,000 SEATS FOR ASTON VILLA F.C.

6,000 SEATS FOR SHEFFIELD UNITED F.C.

3,500 SEATS FOR LEEDS UNITED F.C.

3,000 SEATS FOR OLDHAM F.C.

4,000 SEATS FOR PETERBOROUGH AGRICULTURAL SOCIETY

13,500 SEATS FOR HULL CITY F.C.

3,200 SEATS FOR COVENTRY CITY F.C.

FAST, EFFICIENT SERVICE FROM MARTYN LYNSHAW LTD.

THE LATEST THING IN STADIUM SEATING

- MANUFACTURED IN HIGH-DENSITY POLYTHENE
- NO MAINTENANCE
- ANY COLOUR
- SEND FOR DETAILS
- LIGHT CONSTRUCTIONAL STEELWORK
- ANCILLARY WORK FOR THE BUILDING TRADE



FAST EFFICIENT SERVICE BY
MARTYN LYNSHAW LIMITED

Telephone
21844

BOUNDARY WORKS - STRATTON ROAD - SWINDON